



Dual Left Anterior Descending Artery in ALCAPA: A Rare Malformation

Nikunj Vaidhya¹, Kartik Patel^{1*}, Prashant Agrawal², Megha Seth³ and Amit Mishra¹

¹Department of Cardiovascular and Thoracic Surgery, U. N. Mehta Institute of Cardiology and Research Center, Gujarat, India

²Department of Cardiology, U. N. Mehta Institute of Cardiology and Research Center, Gujarat, India

³Department of Cardiac Radiology, U. N. Mehta Institute of Cardiology and Research Center, Gujarat, India

Clinical Image

Left main pulmonary artery was arising from Main pulmonary artery from posterior sinus and it was divided into short lad and left circumflex artery. Short LAD gave one septal branch and then terminated large diagonal branches which were tortuous in their course. LCX showed normal course in the left atrioventricular groove. Right coronary artery showed normal origin from the right coronary cusp. RCA and its acute marginal artery were dilated and it also gave Long LAD artery coursing in the anterior interventricular groove and reaching up to the cardiac apex. Long LAD gave origin to multiple septal and diagonal branches which supplied the interventricular septum and the anterior wall of the left ventricle.

OPEN ACCESS

*Correspondence:

Kartik Patel, Department of Cardiovascular and Thoracic Surgery, U. N. Mehta Institute of Cardiology and Research Center, (Affiliated to B. J. Medical College), New Civil Hospital Campus, Asarwa, Ahmedabad-380016, Gujarat, India, Tel: 91-09099955456; Fax: 079-22682092;

E-mail: drkartikpgi@yahoo.com

Received Date: 22 Jun 2016

Accepted Date: 24 Aug 2017

Published Date: 05 Sep 2017

Citation:

Vaidhya N, Patel K, Agrawal P, Seth M, Mishra A. Dual Left Anterior Descending Artery in ALCAPA: A Rare Malformation. *Clin Surg.* 2017; 2: 1609.

Copyright © 2017 Kartik Patel. This is an open access article distributed under the Creative Commons Attribution License, which permits unrestricted use, distribution, and reproduction in any medium, provided the original work is properly cited.

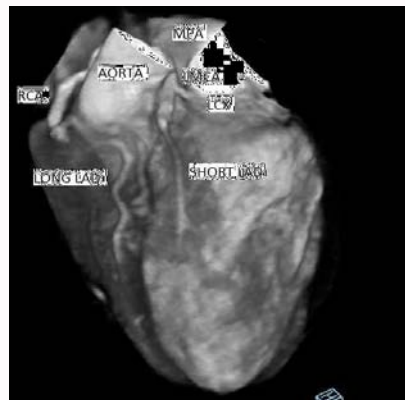

MPA: Main Pulmonary Artery; LAD: Left Anterior Descending Artery; RCA: Right Coronary Artery; LCX: Left Circumflex Artery

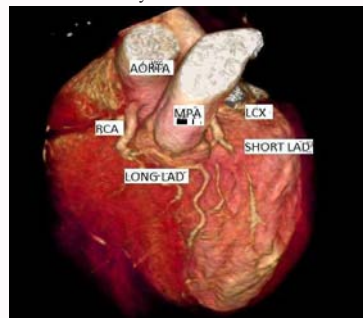

MPA: Main Pulmonary Artery; LAD: Left Anterior Descending Artery; RCA: Right Coronary Artery; LCX: Left Circumflex Artery

Figure 1 and 2: CT coronary angiography demonstrated anomalous origin of LAD with combination of dual LAD and ALCAPA.